

| BOUNDARY INFORMATION | |
|----------------------|----------------|
| L-1 | |
| B = 588°19'41"W | |
| L = 5.00' | |
| C-1 | C-2 |
| R = 3,869.63' | R = 25.00' |
| CA = 2°11'22" | CA = 75°53'03" |
| A = 147.89' | A = 33.11' |

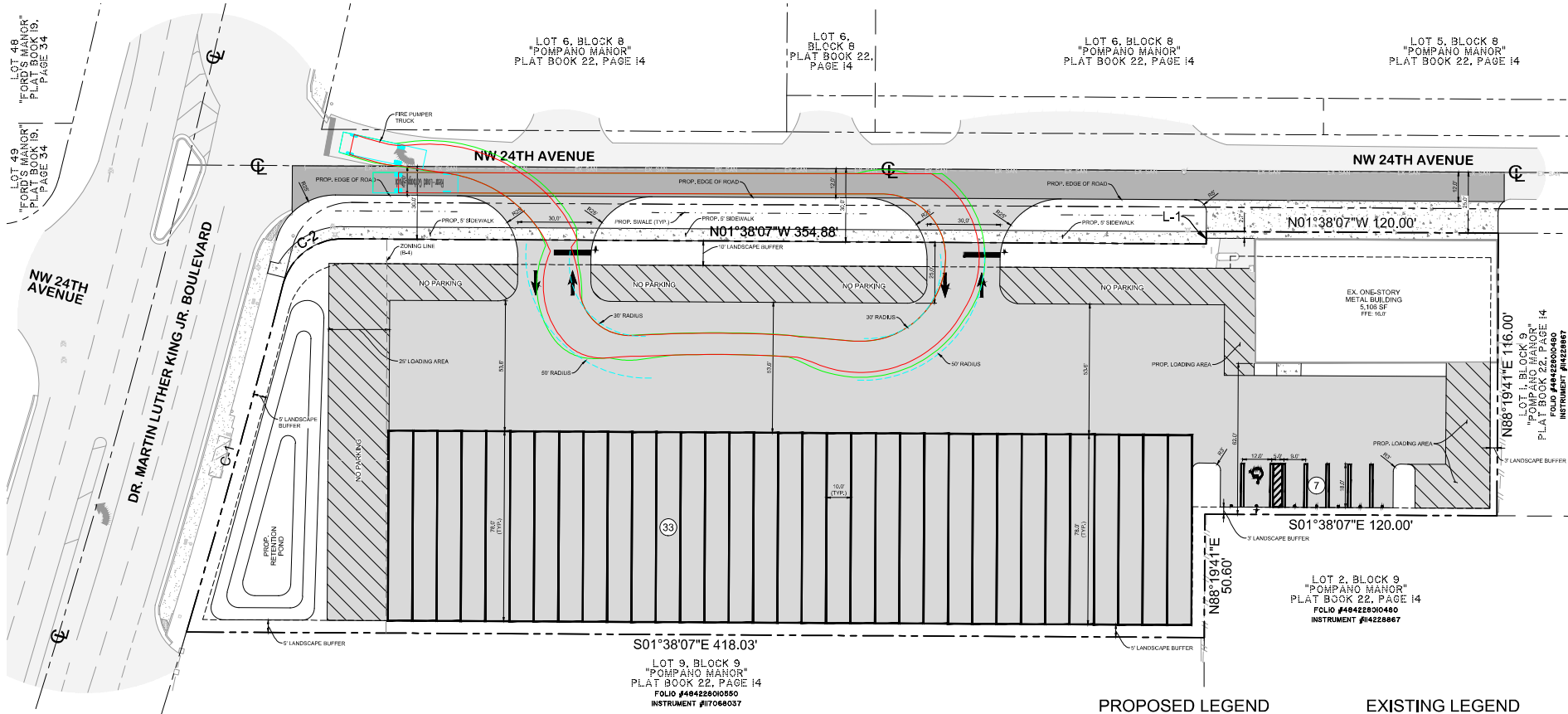
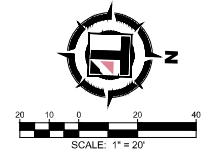

PLAN VIEW
SCALE: 1" = 20'

| PROPOSED LEGEND | |
|-----------------|------------------------------|
| | PROPOSED ASPHALT |
| | PROPOSED MILL & OVERLAY |
| | PROPOSED HEAVY DUTY CONCRETE |
| | LANDSCAPE BUFFER LINE |
| | PROPOSED SWALE |
| | PROPOSED SIGN |
| | PARKING COUNT |

| EXISTING LEGEND | |
|-----------------|---------------------------------|
| | EXISTING ASPHALT |
| | EXISTING CONCRETE |
| | PROPERTY LINE |
| | ADJACENT PROPERTY LINE |
| | CENTER LINE |
| | SECTION LINE |
| | LOT LINE |
| | EXISTING METAL FENCE |
| | EXISTING CHAIN LINK FENCE |
| | EXISTING WOOD FENCE |
| | EXISTING SANITARY SEWER MAIN |
| | EXISTING WATER VALVE |
| | EXISTING FIRE HYDRANT |
| | EXISTING BACKFLOW PREVENTER |
| | EXISTING SANITARY SEWER MANHOLE |
| | EXISTING CLEANOUT |
| | EXISTING METAL LIGHT POLE |
| | EXISTING HANDHOLE |
| | EXISTING TOPO ELEVATION |



Thompson Engineering & Consulting, Inc.
18004 NW 12th Street
Pompano Beach, FL 33069
Florida Registry No. 58348
thompson-ec.com
(954) 332-2281

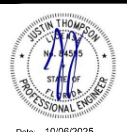

Date: 10/06/2025
This item has been digitally signed and sealed by Justin Thompson, P.E. on the date adjacent to the seal.
Printed copies of this document are not considered signed and sealed and the signature must be verified on any electronic copies.

DEMISOL HOLDINGS, LLC
1550 NW 24TH AVENUE
POMPANO BEACH, FL 33315
CITY OF POMPANO BEACH

| | |
|-------------|------------|
| Project No. | 25-015 |
| Date | 09/10/2025 |
| Scale | As Shown |
| Drawn By | UCS |
| Checked By | JT |

| Revisions | | |
|-----------|-------------|------|
| No. | Description | Date |
| | | |
| | | |
| | | |

LIFE SAFETY PLAN

Sheet Number:
C113
Sheet 13 of 14

DRC
P225-12000031
11/05/2025